



WORK ORDERED BY -
PATRICK J. MOORE
EMERALD GROUP LTD.
P.O. BOX 487
WILLIAMS BAY, W 53191

FARRIS, HANSEN & ASSOCIATES, INC.
ENGINEERING - ARCHITECTURE - SURVEYING
7 RIDGWAY COURT P.O. BOX 437
ELKHORN, WISCONSIN 53121
OFFICE: (262) 723-2098 FAX: (262) 723-5886

REVISIONS

PROJECT NO.
6471
DATE:
01/29/04
SHEET NO.
1 OF 1

PLAT OF SURVEY

LOT 35 OF EDGEWOOD HILLS SUBDIVISION

LOCATED IN THE NE 1/4 AND THE SE 1/4 OF SECTION 26,
TOWN 2 NORTH, RANGE 17 EAST, CITY OF LAKE GENEVA,
WALWORTH COUNTY, WISCONSIN

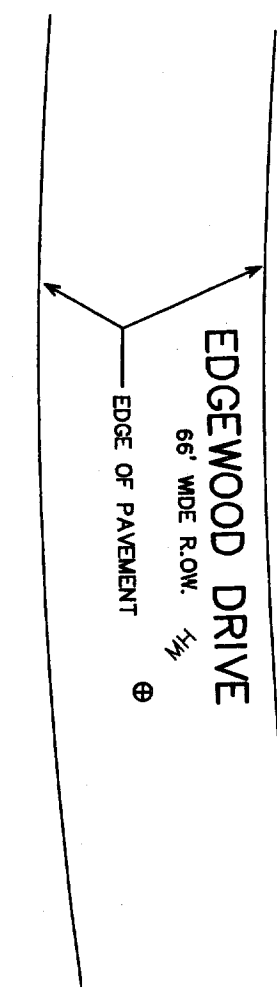
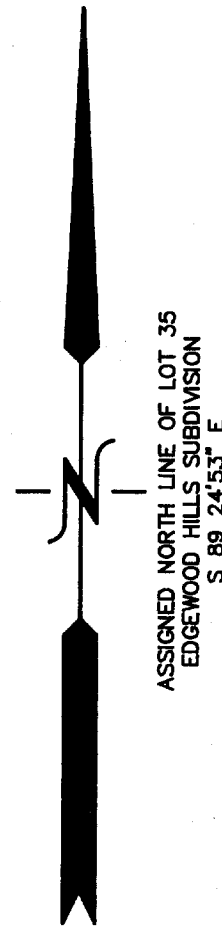

FOUND IRON REBAR
STAKE N 85°47'50" W,
0.32' FROM LOT CORNER

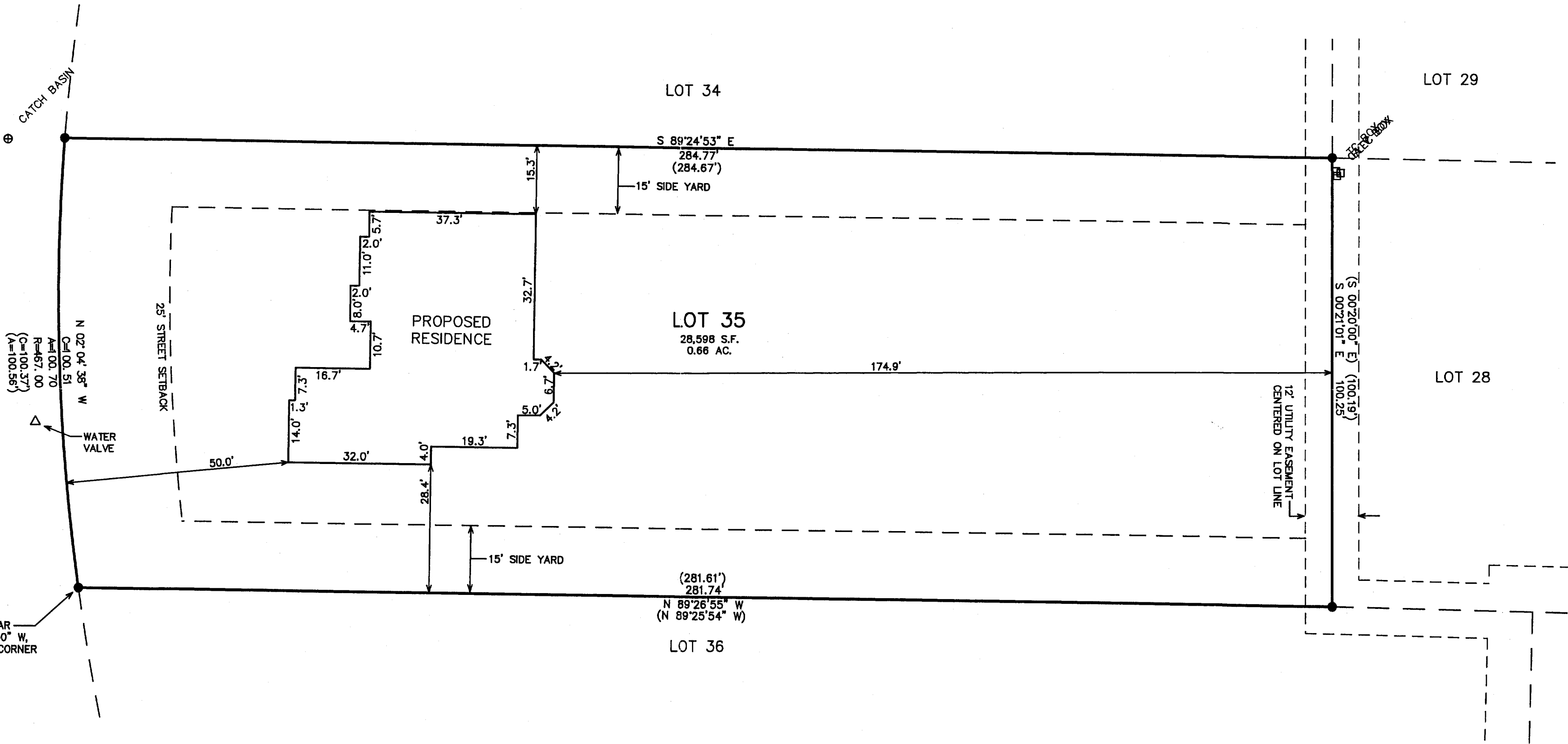

LEGEND
● - FOUND IRON REBAR STAKE
(XXX) - RECORDED AS

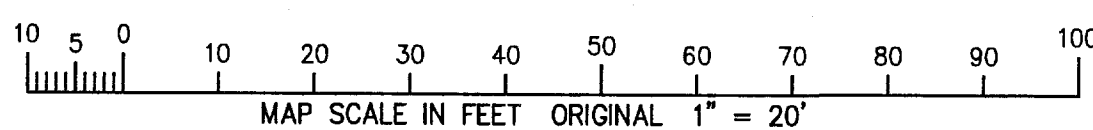

NOTE: COPIES OF THIS MAP TO WHICH THE FOLLOWING CERTIFICATE WILL APPLY SHOW THE SURVEYOR'S ORIGINAL SEAL AND SIGNATURE IN RED INK. COPIES BY ANY OTHER MEANS MAY HAVE ALTERATIONS WHICH DO NOT REPRESENT THE SURVEYOR'S WORK PRODUCT.

I HEREBY CERTIFY THAT THE ABOVE DESCRIBED PROPERTY HAS BEEN SURVEYED UNDER MY DIRECTION AND THAT THE ABOVE MAP IS A TRUE REPRESENTATION THEREOF AND SHOWS THE SIZE AND LOCATION OF THE PROPERTY AND ITS EXTERIOR BOUNDARIES. THIS SURVEY IS MADE FOR THE USE OF THE PRESENT OWNERS OF THE PROPERTY, AND ALSO THOSE WHO PURCHASE, MORTGAGE, OR GUARANTEE THE TITLE THERETO WITHIN ONE YEAR FROM THE DATE HEREOF.

DATED: JANUARY 29, 2004

Peter S. Gordon
PETER S. GORDON R.L.S. 2101

FEB 2 4

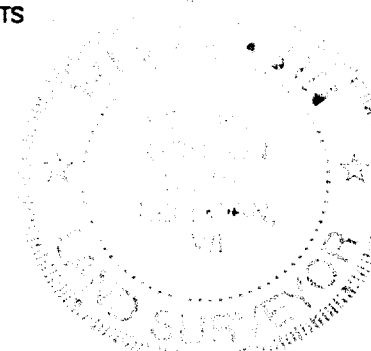

2EH-35

007-2155

JAN 29 2004

1/29/2004 X:\Projects\6471\Draw\SURVEY